

ONE STORY BRICK ON
BASEMENT
WALL SECTION

NOTES:
STAIRWAYS- 9" MIN. TREAD AND 8 1/4" MAX. RISE, 6'-8" HEADROOM PER 314, STAIRWAY ILLUMINATION PER 303.4, HANDRAILS AND HANDRAIL/GUARDRAIL COMBINATION 34" TO 38" HIGH PER 315, HANDRAIL GRIP SIZE PER 315.2, GUARDRAILS-26" HIGH MINIMUM, A 4" SPHERE CANNOT PENETRATE INTERMEDIATE RAILS OR OPEN TREADS AND RAILS CANNOT FORM A LADDER.

NOTES:
1. ALL STUD WALLS ARE 3 1/2" FOR 2X4 WALLS AND 5 1/2" FOR 2X6 WALLS.
2. FIRESTOP ALL SOFFITS AND DROPS
3. ALL BATH FANS VENTED OUTSIDE
4. SMOKE DETECTORS HARDWIRED WITH BATTERY BACKUP
5. 8'-0" FIRST FLOOR CEILING HEIGHT UNLESS OTHERWISE NOTED.

NOTES:
DESIGN DRAWINGS ARE THE EXCLUSIVE PROPERTY OF KNISS AND ASSOCIATES INC. ANY UNAUTHORIZED USAGE, MODIFICATION, OR ADAPTION IS PROHIBITED UNLESS PERMISSION IS ACQUIRED IN WRITING.

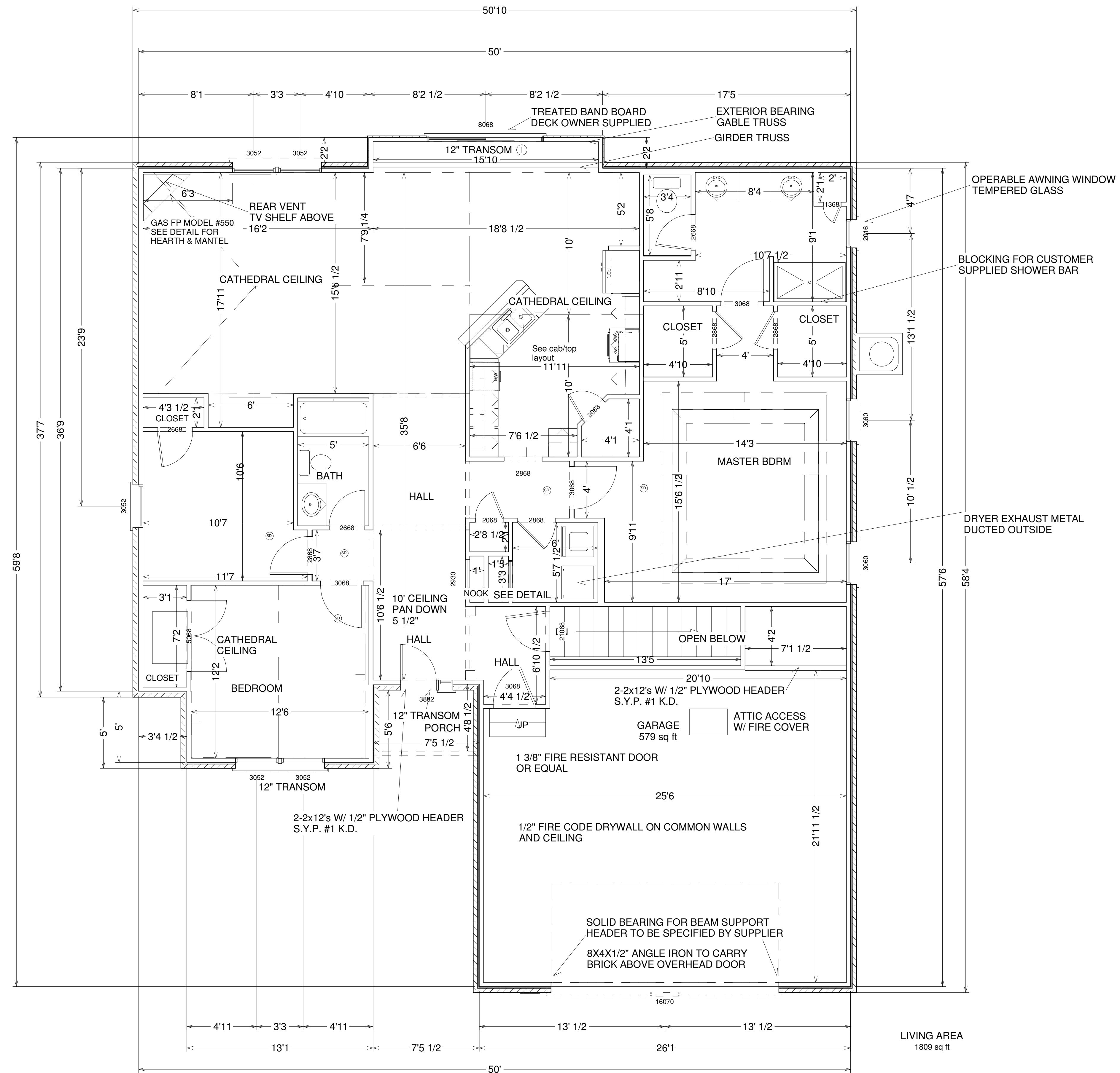

FLOOR PLAN

FINAL

KNISS
and Associates, Inc.
KNISS Custom Homes • KNISS Construction

PROPERTY OF KNISS AND ASSOCIATES, INC.
P.O. BOX 586
MIAMISBURG, OHIO 45343
(937) 859-1199 FAX 859-4391
CONTACT: M. SCOTT WOELFEL V.P. 623-1265

PLANS FOR:
EDWARD C. & LINDA SUE DAMRON
CUSTOM RANCH APPROXIMATELY 1814 SF
LOT#11, CITY LOT #7774, 2423 SYDNEY'S BEND DR.
SCALE 1/4" = 1 FOOT DATE: APRIL 13, 2007



REAR ELEVATION

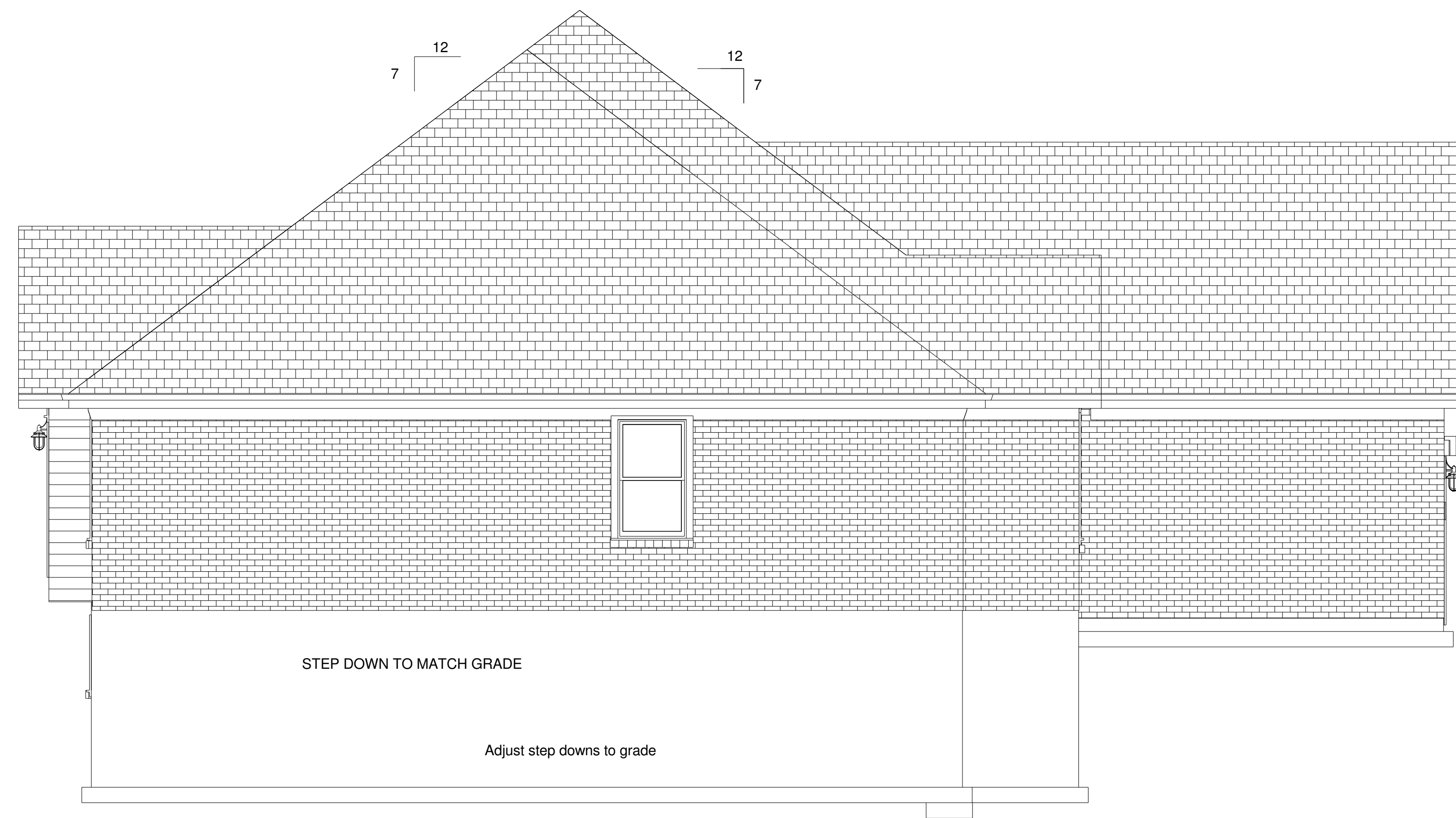

LEFT ELEVATION

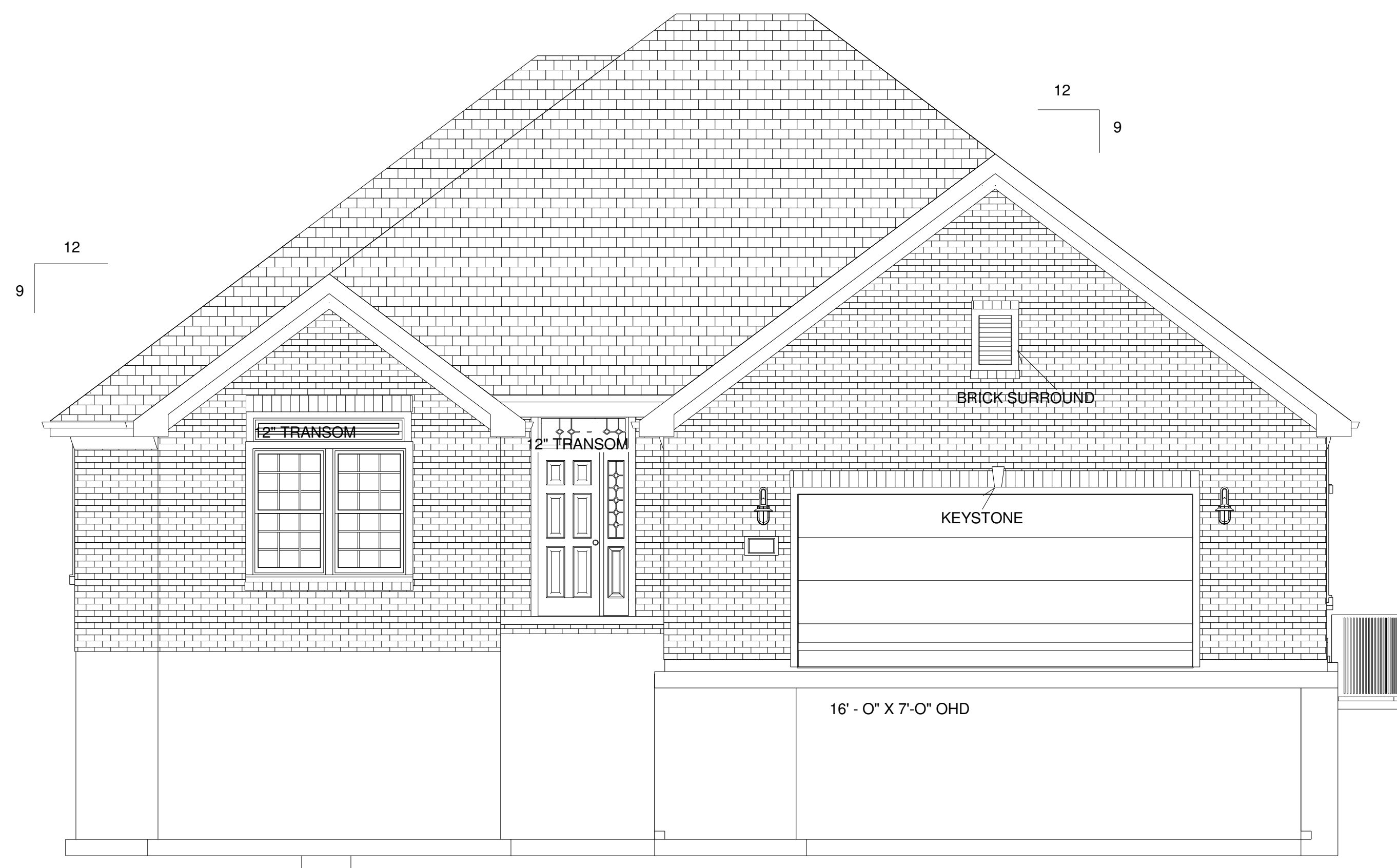

FRONT ELEVATION

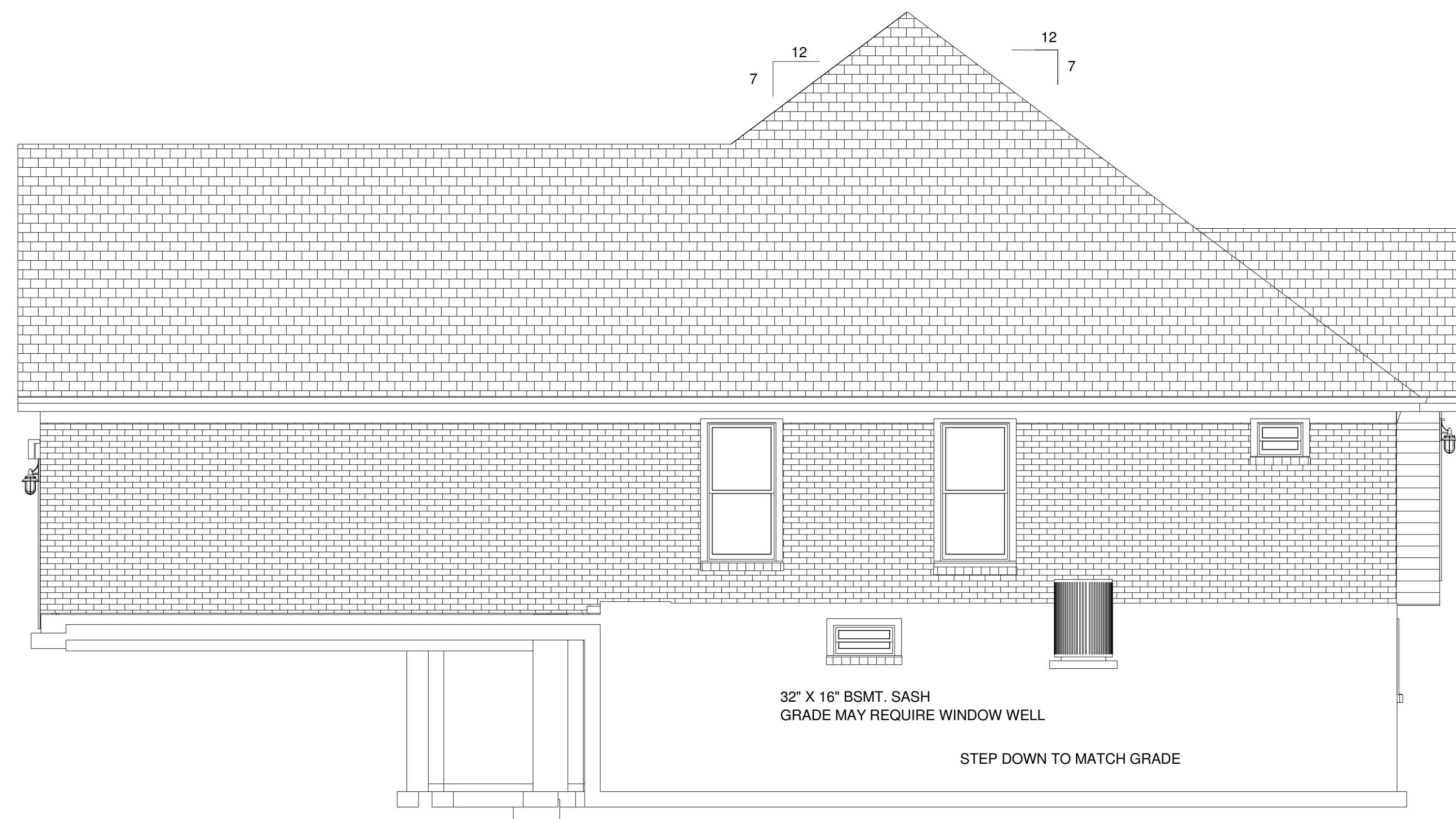

RIGHT ELEVATION

NOTES:

- 1 SQ. FT ROOF VENT PER 300 SQ. FT ATTIC AREA
- 12" OVERHANG UNLESS OTHERWISE NOTED
- 1" X 8" RAKE/FASICA UNLESS OTHERWISE NOTED
- 1" X 6" FRIEZE UNLESS OTHERWISE NOTED
- 1" X 8" LAP SIDING WHERE NECESSARY WITH 1" X 6" TRIM
- 15 LB FELT & DIMENSIONAL SHINGLES ON ROOF

DESIGN DRAWINGS ARE THE EXCLUSIVE PROPERTY OF KNISS AND ASSOCIATES, INC. ANY UNAUTHORIZED USAGE, MODIFICATION, OR ADAPTATION IS PROHIBITED UNLESS PERMISSION IS ACQUIRED IN WRITING.

FINAL

KNISS
and Associates, Inc.
KNISS Custom Homes • KNISS Construction

PROPERTY OF KNISS AND ASSOCIATES, INC.
P.O. BOX 586
MIAMISBURG, OHIO 45343
(937) 859-1199 FAX 859-4391
CONTACT: M. SCOTT WOELFEL V.P. 623-1265

PLANS FOR:
EDWARD C. & LINDA SUE DAMRON
CUSTOM RANCH APPROXIMATELY 1814 SF
LOT#11, CITY LOT #7774, 2423 SYDNEY'S BEND DR.
SCALE 1/4" = 1 FOOT DATE: APRIL 13, 2007

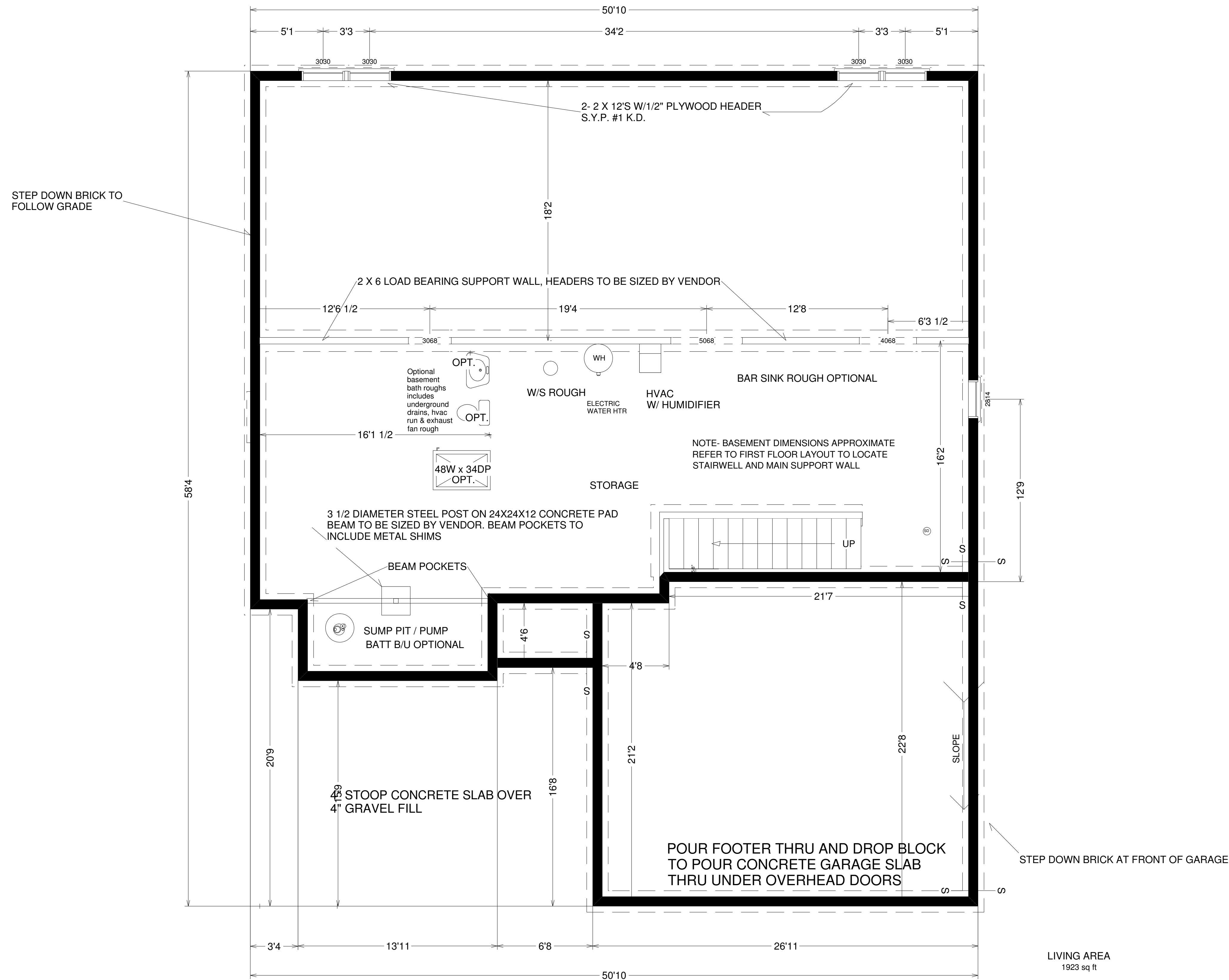

- NOTES:
1. ALL STUD WALLS ARE 3 1/2" FOR 2X4 WALLS AND 5 1/2" FOR 2X6 WALLS.
 2. FIRESTOP ALL SOFFITS AND DROPS
 3. ALL BATH FANS VENTED OUTSIDE
 4. SMOKE DETECTORS HARDWIRED WITH BATTERY BACKUP
 5. 8'-0" POURED CONCRETE BASEMENT FOUNDATION WALLS
 6. FOOTER IS DESIGNED FOR 2000 P.S.F. SOIL BEARING CAPACITY. BUILDER TO VERIFY SITE CONDITIONS
 7. TRIPLE TOP PLATES ON ALL EXTERIOR BASEMENT FRAMED WALLS
 8. FOOTER IS DESIGNED FOR 2000 PSF SOIL BEARING CAPACITY
 9. 8" X 16" FOOTER UNDER LOAD BEARING WALLS
 10. SLOPE GARAGE SLAB 1/8" PER FOOT TO OVERHEAD DOOR
 11. 4" FIBERMESH CONCRETE BASEMENT/ GARAGE SLAB OR 4" CONCRETE BASEMENT/ GARAGE SLAB W/WIRE MESH. ALL OVER .006 MILL VISQUEEN VAPOR BARRIER AND 4" GRAVEL FILL
 12. JOIST FLOOR SYSTEM TO BE SIZED BY VENDOR

NOTE: TRIPLE TOP PLATES ON ALL EXTERIOR BASEMENT FRAMED WALLS

FOOTER AND FOUNDATION PLAN
FINAL

KNISS
and Associates, Inc.
KNISS Custom Homes • KNISS Construction

PROPERTY OF KNISS AND ASSOCIATES, INC.
P.O. BOX 586
MIAMISBURG, OHIO 45343
(937) 859-1199 FAX 859-4391
CONTACT: M. SCOTT WOELFEL V.P. 623-1265

PLANS FOR:
EDWARD C. & LINDA SUE DAMRON
CUSTOM RANCH APPROXIMATELY 1814 SF
LOT#11, CITY LOT #7774, 2423 SYDNEY'S BEND DR.
SCALE 1/4" = 1 FOOT DATE: APRIL 13, 2007