

**GARDEN BATH**  
48 X 34 TILE SHWR  
OVAL INSET SOAKING TUB  
DUAL VANITY

**GOURMET KITCHEN**  
36" CABINET PKG. GLASS DOORS, 2 PC CROWN & UC MOLDING, BUILT IN REF  
RAISED ISLAND GRANITE BAR TOP, SEATS 5  
STAINLESS STEEL APPLIANCES  
WALL NICHE, COLOR COORD BACKSPOLASH  
SS SINK WITH PULLOUT FAUCET

**ELECTRIC**

200 AMP PER NEC  
KITCHEN  
4 CAN LIGHTS, 3 UNDERCAB LIGHTS  
2 ISLAND PENDENTS  
PANTRY FLOURESCENT  
DISPOSAL, DISHWASHER, MICROWAVE/VENT, REFRIDGERATOR, RANGE  
LAUNDRY (WASHER, ELECTRIC DRYER, FLUSHMOUNT)  
GREAT ROOM (PADDLE FAN, 3 CANS, FP, AV RECEP, TV RECEP)  
DINING (CHANDELIER)  
FOYER (CHANDELIER, 1 CAN)  
GARAGE HALL (1 FLUSHMOUNT)  
HALL BATH (1 WALL MOUNT LT, FANLT - FIX SUPPLIED BY HVAC)  
BDRM #1 & #2 (2 FLUSHMOUNTS)1 GAR HALL FLUSHMOUNTS  
MASTER BEDROOM (CLG FLUSHMOUNT, CLOSET FLUSHMOUNT, 3 BATH CANS, FANLT- SUPPLIED BY HVAC, TWO WALL MOUNTS)  
EXTERIOR (TWO GARAGE LTS, 1 POLE LT, 1 REAR DOOR LT, 1 PORCH CAN)  
BASEMENT (80% HVAC, 50G ELECT WTR HTR)  
\* NOTE: NO BASEMENT FINISH

**PLUMBING FIX**

KITCHEN PULLOUT FAUCET CHROME PFL3001MWH  
KITCHEN SINK PFT332263  
DISPOSAL 1FW01  
MASTER TOILET PF1201WH/PF3312WH/PFTS2000WH  
MASTER LAV CHROME 2 HANDLE PFW51212MCP  
MASTER SHWR PAN 48X34 PFSF4834WH  
MASTER SHOWER FIX TRIM CHROME PFT7660MCP  
MASTER OVAL SOAKING TUB PFS5838WH  
ROMAN TUB SPOUT CHROME  
HALL TOILET PF1200WH / PF3312WH / PFTS1000WH  
HALL BATH TUB/SHWR AG6004TSRWH  
HALL T/S FIX CH PF7661CP  
HALL LAV CHROME PF4013MCP  
50G WATER HTR SES652DORT  
SUMP PUMP PF92342  
BACKFLO W919QTF

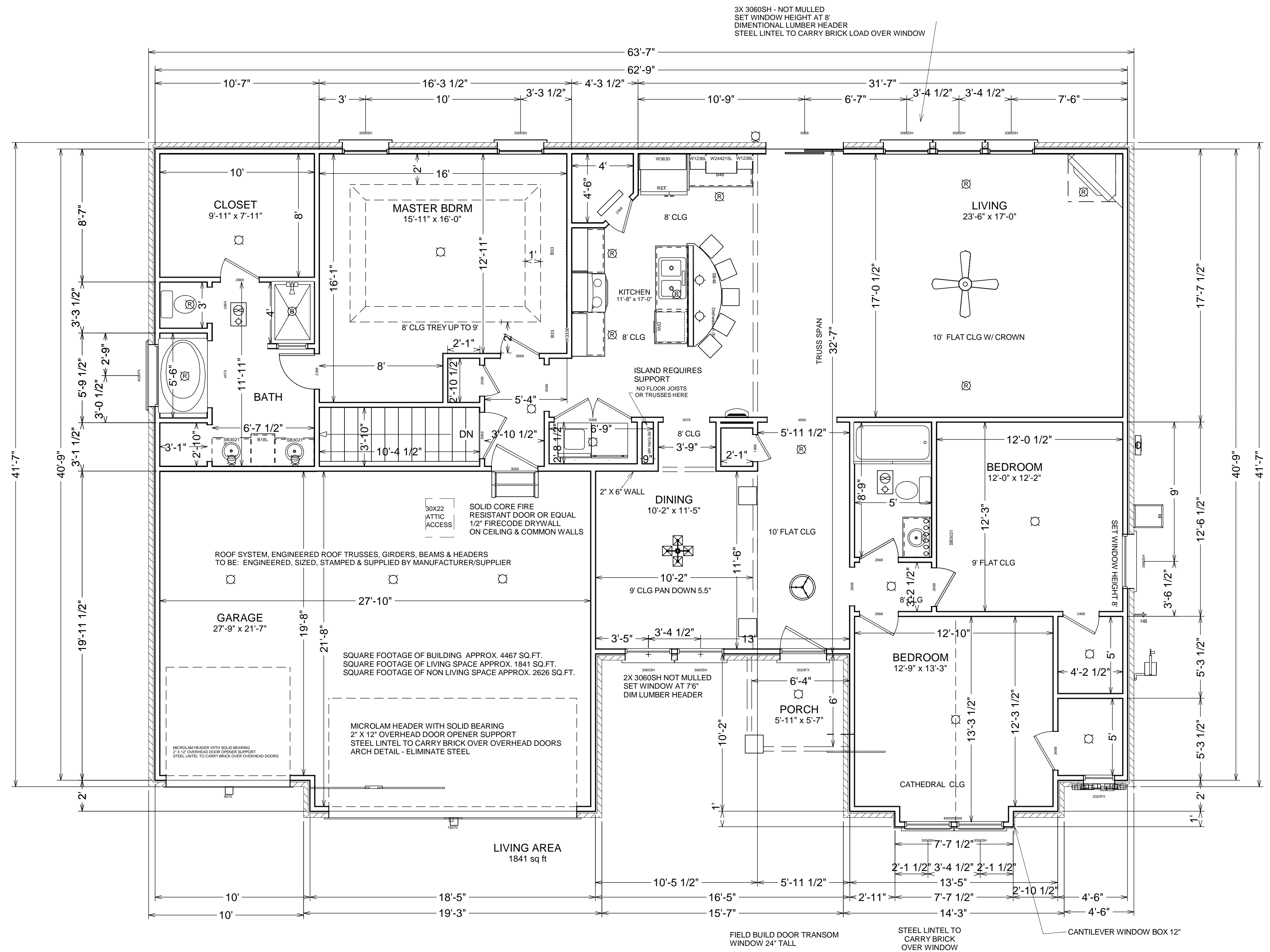

<p><b>KNIESS</b> and Associates, Inc.</p> <p>ANY UNAUTHORIZED USAGE, MODIFICATION, OR ADAPTION IS PROHIBITED UNLESS PERMISSION IN WRITING IS ACQUIRED.</p> <p>P.O. BOX 586 MIAMISBURG, OH 45343 937-623-1265 FAX 937-859-4391</p> <p>DATE: JAN. 22, 2010</p>	<p>FINAL</p>
	<p>PLANS FOR RANCH RESIDENCE SPEC HOUSE LOT 7, CITY LOT 7863 2393 SYDNEYS BEND DR., MIAMISBURG, OH 45342 SYDNEY'S BEND SUB DIVISION</p>
<p>Sheet Description</p>	<p>SCALE 1/4" = 1 FT</p>
<p>SHEET 1 OF 5</p>	

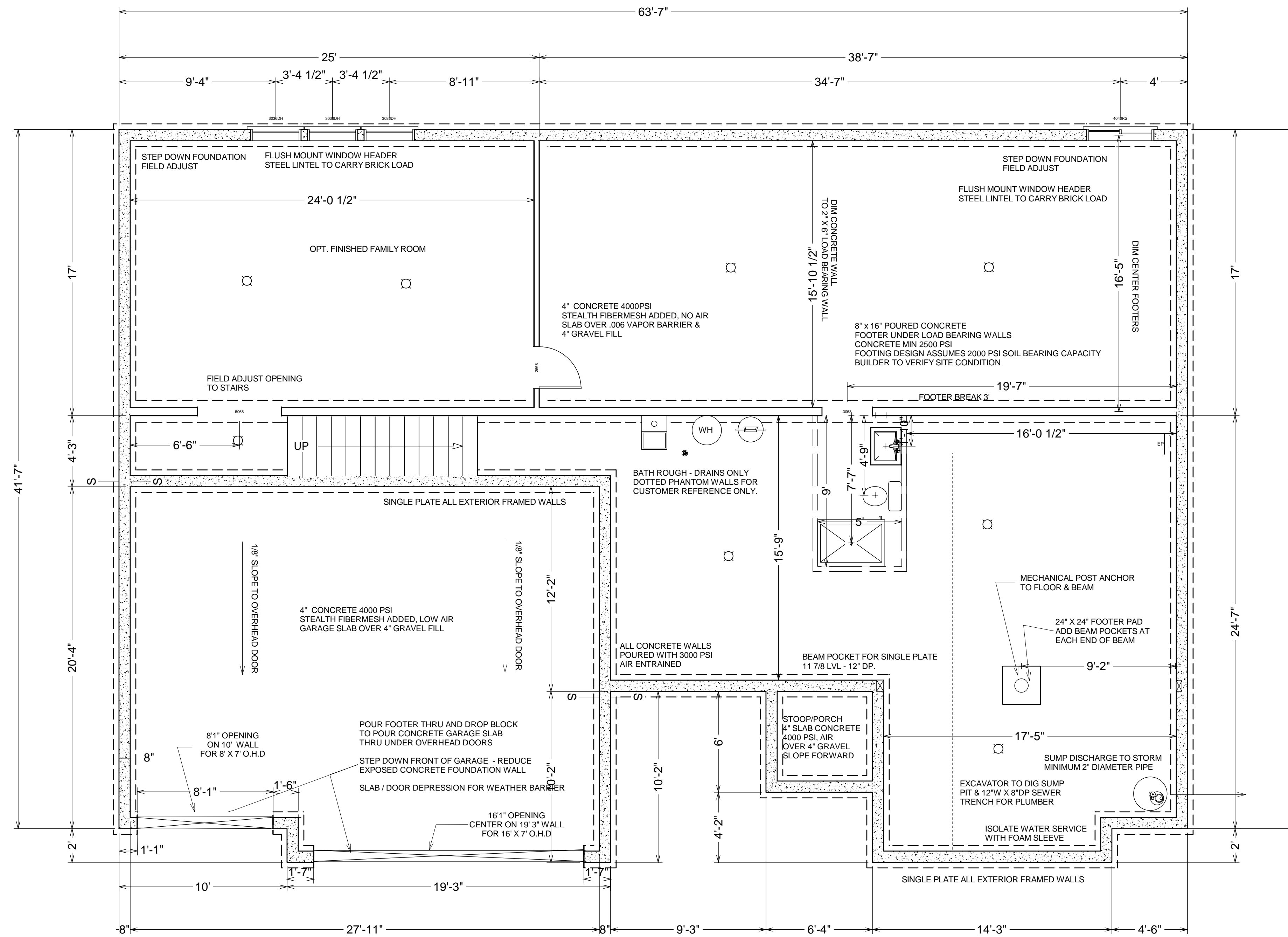

DRIVEWAY / LEAD WALK CONCRETE: USE 6 BAG MIX AIR ENTRAINED  
 CITY APPROACH CONCRETE 6\"/>

<p><b>KNISS</b> and Associates, Inc.</p> <p>ANY UNAUTHORIZED USAGE,          MODIFICATION, OR          ADAPTION          IS PROHIBITED UNLESS          PERMISSION          IN WRITING IS ACQUIRED.</p> <p>P.O. BOX 586          MIAMISBURG, OH 45343          937-623-1265          FAX 937-859-4391</p> <p>DATE: JAN. 22, 2010</p>	<p>FINAL</p>
	<p>PLANS FOR RANCH RESIDENCE          SPEC HOUSE          LOT 7, CITY LOT 7863          2393 SYDNEYS BEND DR.,          MIAMISBURG, OH 45342          SYDNEY'S BEND SUB DIVISION</p>
<p>SCALE 1/4" = 1 FT</p>	<p>SHEET 2 OF 5</p>

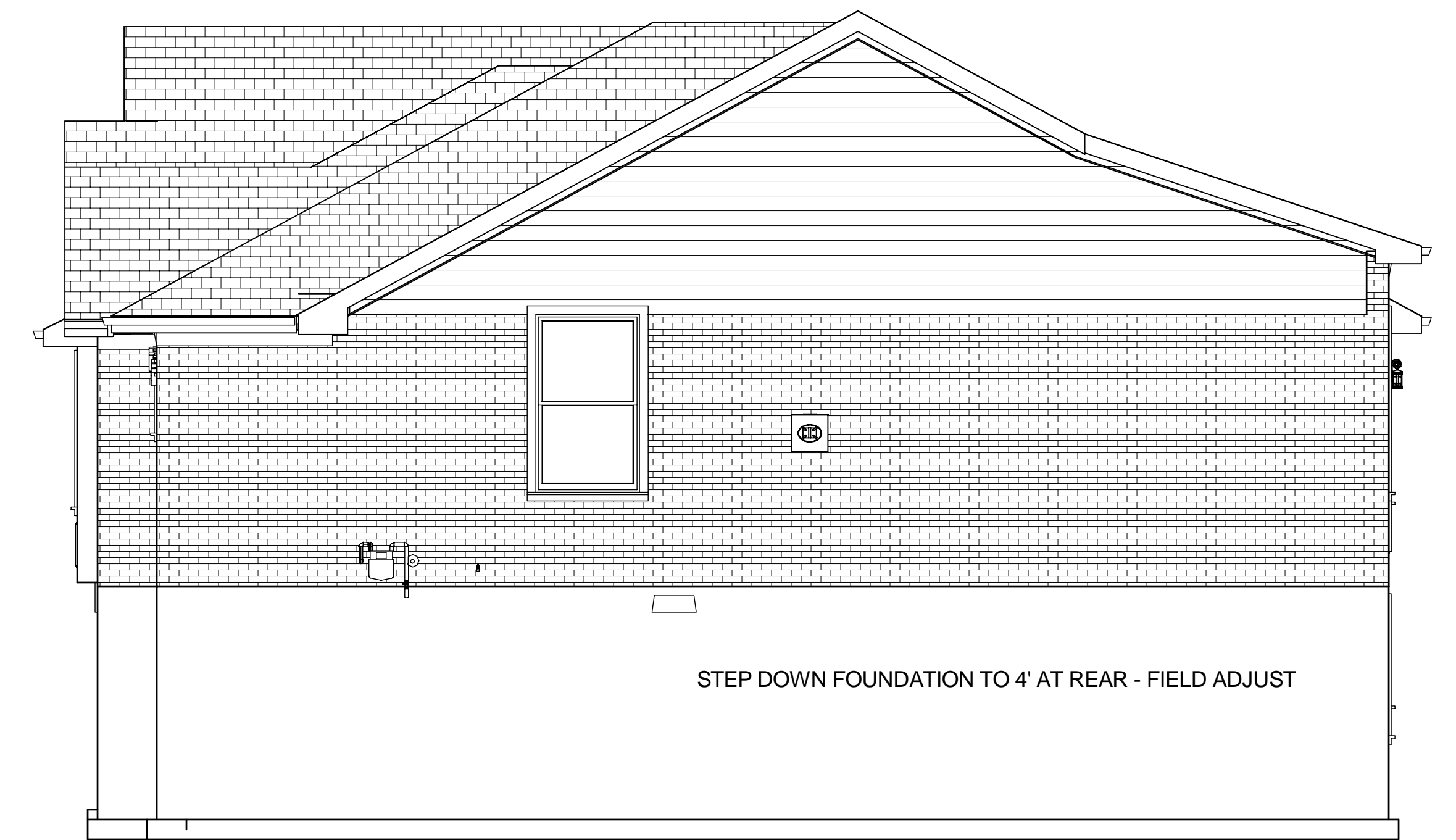
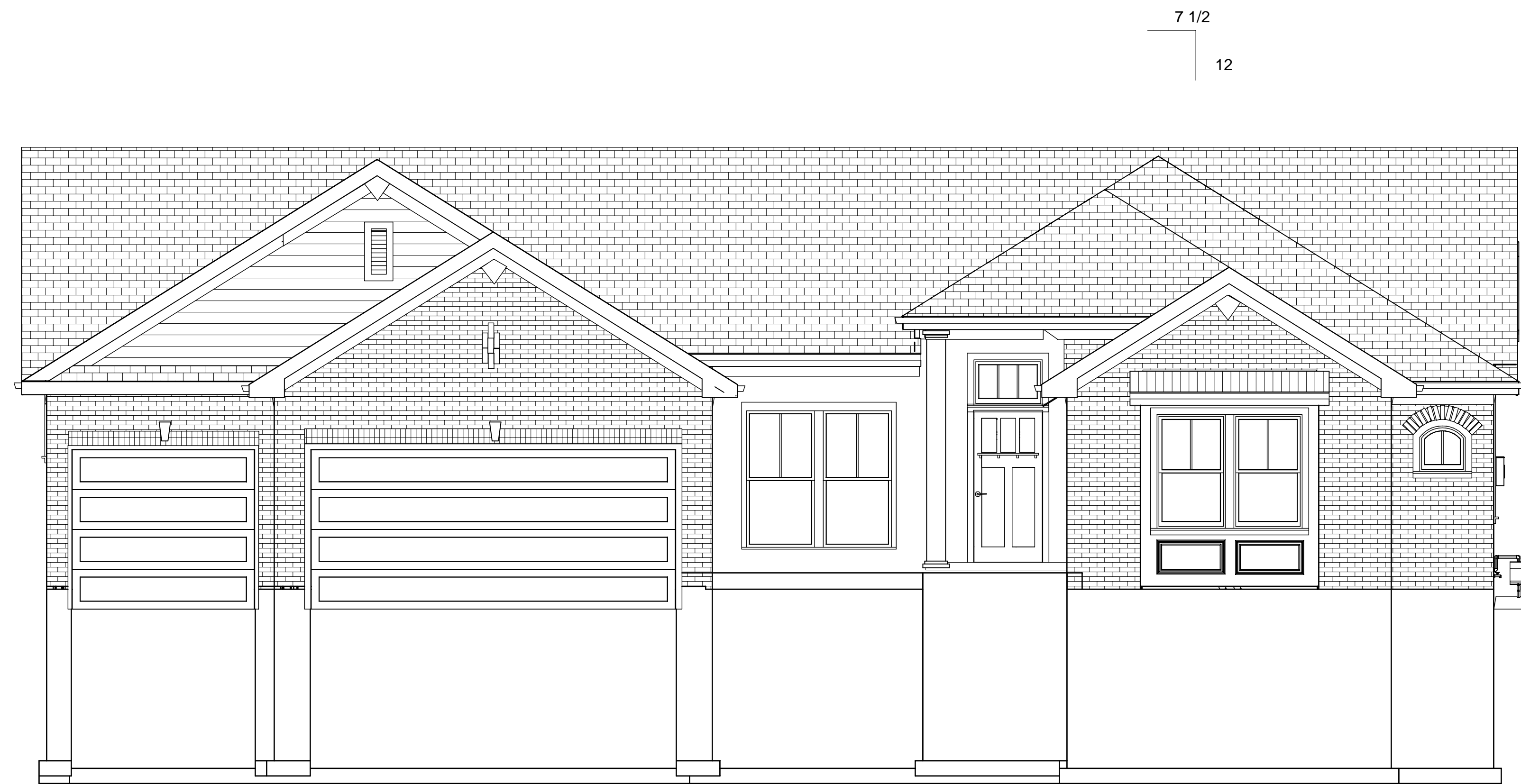
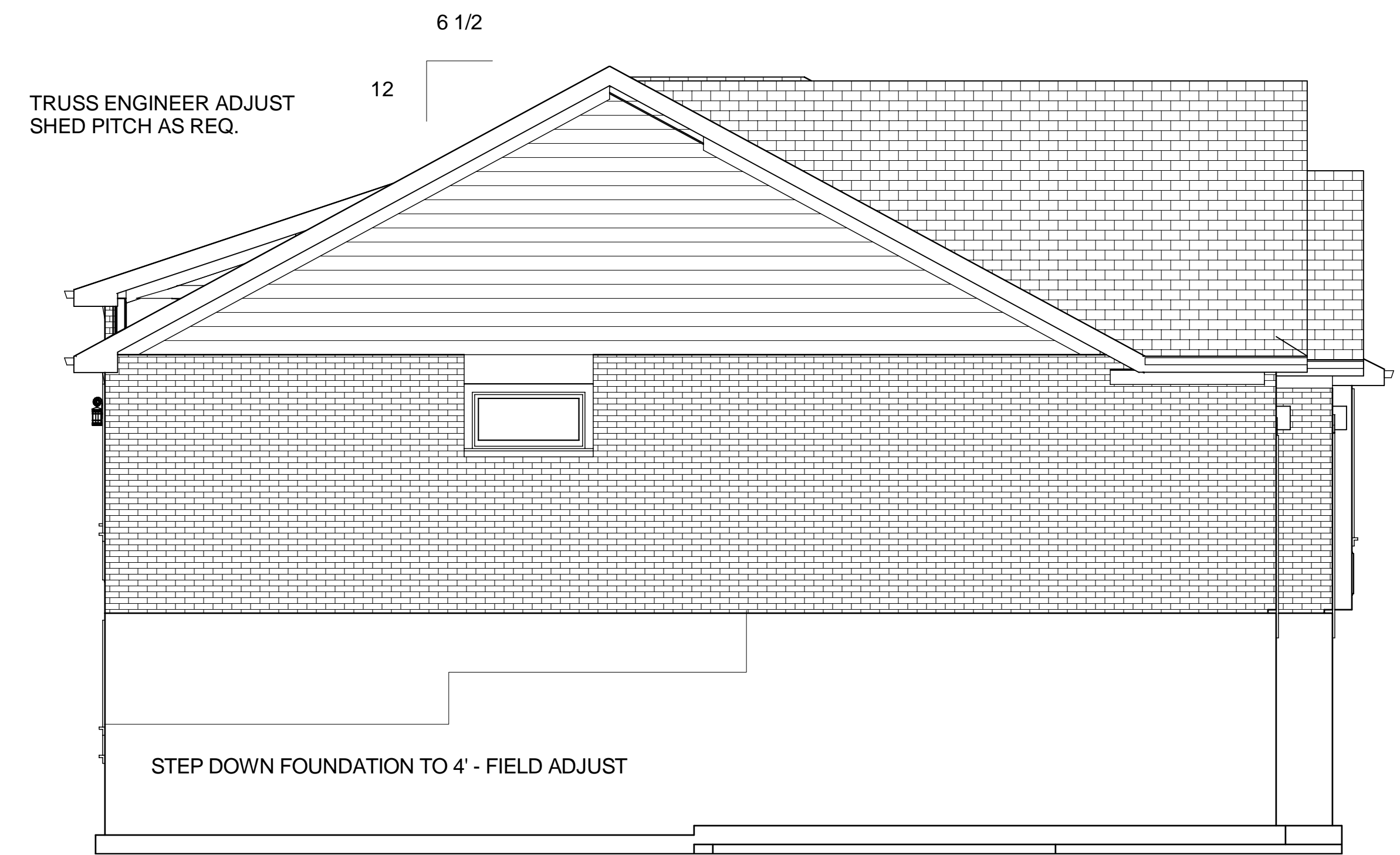
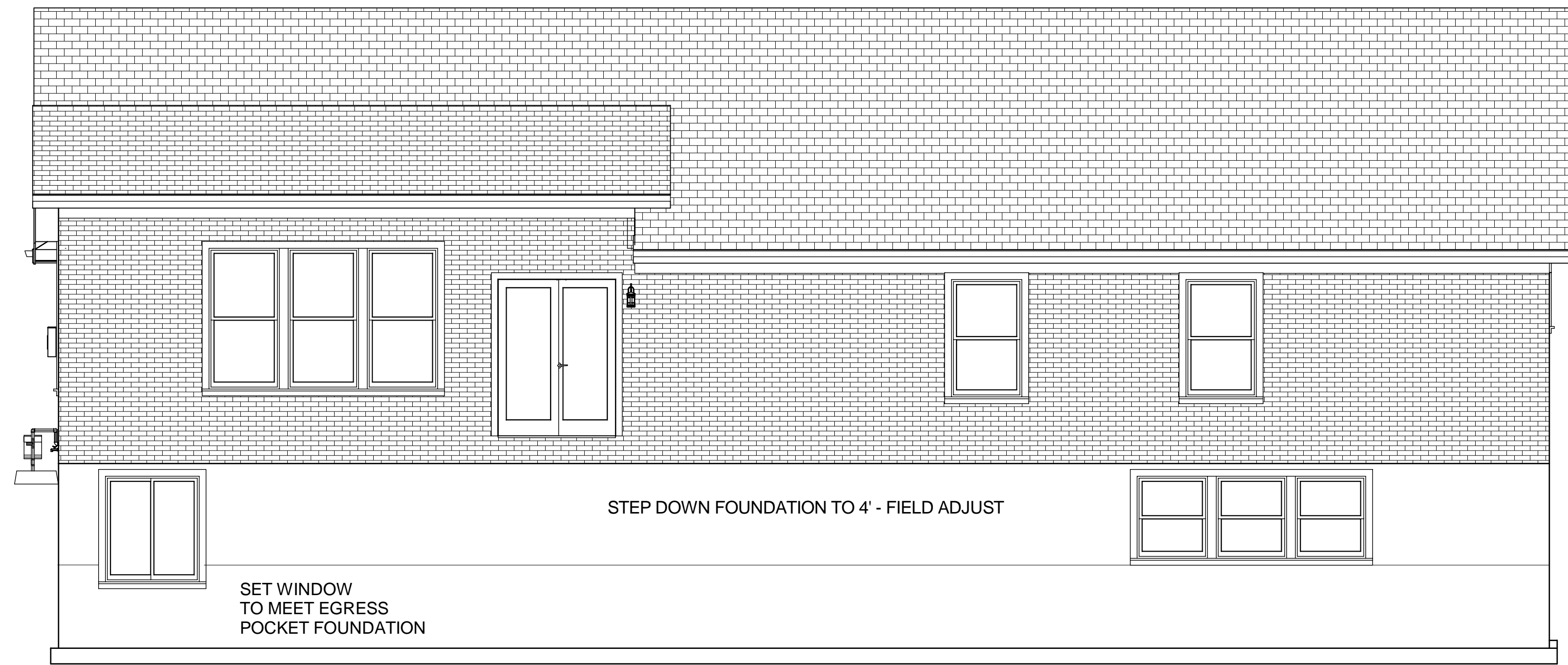

<small>KNIESS and Associates, Inc.</small> ANY UNAUTHORIZED USAGE, MODIFICATION, OR ADAPTION IS PROHIBITED UNLESS PERMISSION IN WRITING IS ACQUIRED. P.O. BOX 586 MIAMISBURG, OH 45343 937-623-1265 FAX 937-859-4391 DATE: JAN. 22, 2010	FINAL	
	PLANS FOR RANCH RESIDENCE SPEC HOUSE LOT 7, CITY LOT 7863 2393 SYDNEYS BEND DR., MIAMISBURG, OH 45342 SYDNEY'S BEND SUB DIVISION	
	SCALE 1/4" = 1 FT	SHEET 3 OF 5

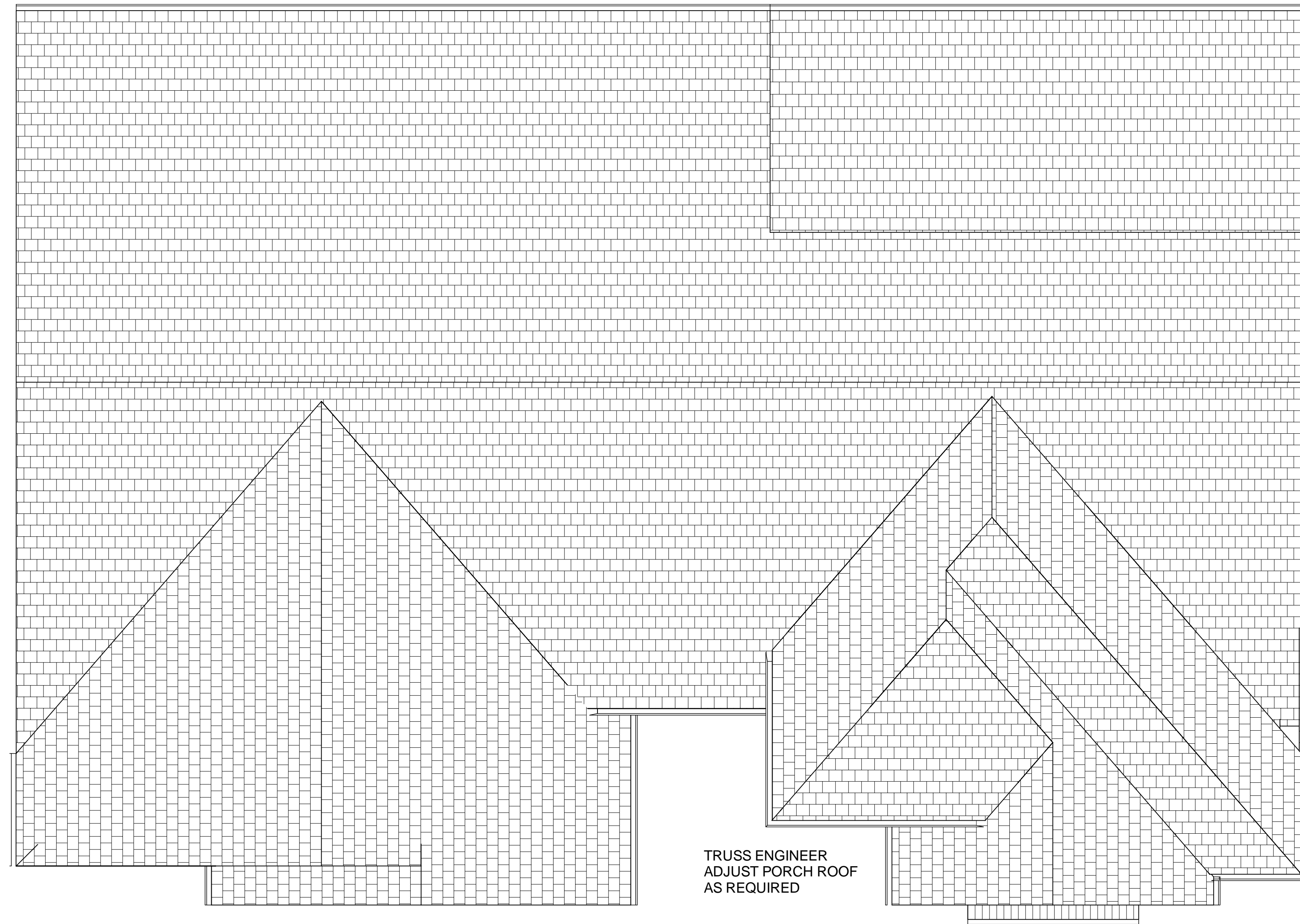

TRUSS ENGINEER  
 SHED: DUAL PITCH OR  
 SINGLE PITCH FROM PEAK

TRUSS ENGINEER  
 ADJUST PORCH ROOF  
 AS REQUIRED

<p><b>KNISS</b>  <small>and Associates, Inc.</small></p> <p>ANY UNAUTHORIZED USAGE,        MODIFICATION, OR        ADAPTION        IS PROHIBITED UNLESS        PERMISSION        IN WRITING IS ACQUIRED.</p> <p>P.O. BOX 586        MIAMISBURG, OH 45343        937-623-1265        FAX 937-859-4391</p> <p>DATE: JAN. 22, 2010</p>	<p>FINAL</p>
	<p>PLANS FOR RANCH RESIDENCE        SPEC HOUSE        LOT 7, CITY LOT 7863        2393 SYDNEYS BEND DR.,        MIAMISBURG, OH 45342        SYDNEY'S BEND SUB DIVISION</p>
<p>SCALE 1/4" = 1 FT</p>	<p>SHEET 4 OF 5</p>

**WOOD**

**1. MATERIALS:**

- A. FRAMING LUMBER
    - 1. 2 X 8 AND LARGER NO. 1 GRADE OR BETTER SOU. PINE KILN DRIED.
    - 2. 2 X 4 AND 2 X 6 STUD NO. 3 GRADE OR BETTER SPRUCE PINE FIR KILN DRIED.
    - 3. CCA OR CZC PRESS. TREAT PIECES IN CONTACT WITH FOUND. OR EXPOSED TO WEATHER.
  - B. ROOF SHEATHING : 7/16" APA RATED SUBFLOORING 3/4" T&G APA RATED
    - 1. ALL SHEATHING TO BE NAILED WITH 8D NAILS AT 6 IN. O.C. AT PANEL EDGES AND 12 IN. O.C. AT INTERMEDIATE SUPPORTS, UNLESS NOTED OTHERWISE.
  - C. WALL SHEATHING, 7/16 APA RATED STRUCTURAL WALL SHEATHING EXPOSURE
    - 1. ALL PLYWOOD SHEARWALLS SHALL BE NAILED WITH 8D NAILS AT 3 IN. O.C. AT PANEL EDGES AND 12 IN. O.C. AT INTERMEDIATE SUPPORTS UNLESS NOTED OTHERWISE. PLYWOOD SHEATHING NOT NOTED AS PLYWOOD SHEAR WALL SHALL BE NAILED WITH 8D NAILS AT 6 IN. O.C. AT PANEL EDGES AND 12 IN. O.C. AT INTERMEDIATE SUPPORT.
  - D. ADHESIVE FOR GLUED AND NAILED PLYWOOD SUBFLOORING SHALL CONFORM TO PERFORMANCE SPECIFICATION AFG-01 DEVELOPED BY APA.
2. ALL OSB SUBFLOORING SHALL BE GLUED AND NAILED TO I-JOISTS. ADD SCREWS FOR DIMENSIONAL FLOOR SYSTEMS.
  3. STRUCTURAL AND FRAMING MEMBERS INDICATED ARE BASED ON SPECIES OF LUMBER THAT SATISFY THE SPAN.
  4. CONTRACTOR TO CONFIRM THE SIZE, SPACING AND SPECIES OF ALL FRAMING AND STRUCTURAL MEMBERS, AND IS TO VERIFY ALL MEASUREMENTS ON JOB SITE.
  5. ALL BEARING POINTS SHALL BE CONTINUOUSLY BLOCKED THROUGH FLOOR FRAMING DOWN TO SOLID BEARING ON FOUNDATION WALL OR INTERIOR STEEL BEAMS.
  6. AT FIRST FLOOR JOISTS THAT ARE PARALLEL TO THE BASEMENT FOUNDATION WALL, PROVIDE FULL DEPTH SOLID BLOCKING AT 48 IN. O.C. BETWEEN THE RIM JOISTS AND THE FIRST INTERIOR JOIST.
  7. ANY STRUCTURAL OR FRAMING MEMBERS NOT INDICATED ON THE PLAN ARE TO BE SIZED BY CONTRACTOR.
  8. NOTCHES IN EXTERIOR WALL OR INTERIOR BEARING WALL STUDS ARE NOT TO EXCEED ONE-FOURTH OF THE STUD WIDTH, AND NO HOLES ARE TO BE BORED GREATER THAN 40 PERCENT OF THE STUD WIDTH.
  9. ALL BEARING POINTS UNDER CONCENTRATED LOADS, AT THE SUPPORT POINTS OF BEAMS AND HEADERS, AND WHERE INDICATED IN A WALL ON THE DRAWINGS, SHALL BE AT LEAST THE WIDTH OF THE BEARING, STRUCTURAL MEMBER, AND/OR A MINIMUM OF 1) ONE 2X STUD CRIPPLE NAILED TOGETHER WITH 8D NAILS AT 16 IN. O.C. TO (1) FULL HEIGHT STUD FOR SPANS UP TO 6 FT. 0 IN. AND (2) 2X CRIPPLES FOR SPANS GREATER THAN 6 FT. 0 IN. UNLESS OTHERWISE NOTED.
  10. ALL MULTIPLE HEADERS AND BEAMS SHALL BE FASTENED TOGETHER AT TOP AND BOTTOM INTO EACH ADJACENT MEMBER WITH (MINIMUM) TWO ROWS OF 16D NAILS AT 12 IN. O.C. FOR BEAM DEPTHS LESS THEN 12 INCHES. FOR DEPTHS GREATER THAN 12INCHES, THROUGH-BOLT WITH 1/2 IN. DIAMETER BOLTS AT 12 IN. O.C. STAGGERED TOP AND BOTTOM.
  11. 4 FOOT WIDE APA RATED STRUCTURAL WALL SHEATHING SHALL BE LOCATED AT EACH END OF EACH EXTERIOR WALL AND AT LEAST EVERY 25 FEET OF WALL LENGTH.
  12. NOTCHES IN FLOOR JOISTS AND ROOF RAFTERS SHALL NOT BE LOCATED IN THE MIDDLE 1/3 OF THE SPAN. NOTCHES IN THE TOP OR BOTTOM OF THE MEMBER ARE NOT TO EXCEED 1/6 OF THE MEMBER DEPTH. HOLES SHALL NOT BE BORED LARGER THAN 1/3 OF THE MEMBER DEPTH, OR WITHIN 2 INCHES OF THE TOP OR BOTTOM OF THE MEMBER, OR WITHIN 2 FEET OF BEARING. NO HOLES OR NOTCHES ARE ALLOWED IN BEAMS UNLESS APPROVED BY ARCHITECT / ENGINEER.

**MASONRY**

<VENEERS ARE NON STRUCTURAL ITEMS>

1. PROVIDE BRICK OR STONE VENEER ANCHORS WITH MAXIMUM HORIZONTAL SPACING OF 24 IN. AND MAXIMUM VERTICAL SPACING OF 16 IN. BRICK VENEER ANCHORS SHALL BE EMBEDDED 2 IN. MINIMUM INTO BRICK.
2. TYPICAL STEEL ANGLE LINTELS IN MASONRY VENEER FRAME CONSTRUCTION OPENINGS (SIZING & LOAD CALS BY SUPPLIER)
3. BRICK MASONRY WORK SHALL CONFORM TO ALL REQUIREMENTS OF BUILDING IN.BUILDING CODE REQUIREMENTS FOR ENGINEERED BRICK MASONRY IN., 1969, BRICK INSTITUTE OF AMERICA.
4. LEAVE 1/8 TO 3/16 CAULK JOINT AROUND WINDOW TO ALLOW FOR FRAMING SHRINKAGE TO PREVENT WINDOW DAMAGE
5. MASON TO PROTECT WINDOWS & DOOR FROM MORTAR AND DAMAGE DURING APPLICATION OF MASONRY PRODUCTS.
6. DOORS, GARAGE & WALL TOPS RECEIVE SOLDIER COURSE. WINDOWS RECEIVE SILL, KEYSTONE PER PRINT.

**GENERAL NOTES**

1. SMOKE DETECTORS TO BE LOCATED INSIDE AND OUTSIDE OF EACH SLEEPING AREA AND ON EACH HABITABLE FLOOR INCLUDING BASEMENTS. EACH UNIT TO BE ELECTRICALLY WIRED AND INTER-LINKED WITH ALL OTHERS WITH BATTERY BACK-UP.
2. GENERAL CONTRACTOR TO SUPPLY ROOF TRUSS DESIGN, DRAWINGS AND DETAILS FROM TRUSS MANUFACTURER. GENERAL CONTRACTOR AND TRUSS DESIGNER RESPONSIBLE FOR THE DESIGN AND CONSTRUCTION HAVE ALL ROOF MEMBERS. THIS DRAWING IS MERELY CONCEPTUAL AND SHOULD BE REVIEWED AND REVISED BY TRUSS MANUFACTURER IF NEEDED.
3. ALL LVL BEAMS AND WOOD I-JOISTS TO BE DESIGNED AND ENGINEERED BY TRUSS MANUFACTURER.
4. BEDROOM WINDOWS TO MEET EMERGENCY EGRESS REQUIREMENTS FOR OPENING SIZE AND DISTANCE TO FLOOR. GENERAL CONTRACTOR RESPONSIBLE FOR VERIFICATION OF WINDOW SPECS.
5. DOOR AND WINDOW SIZES, STYLES AND SPECIFICATIONS, ROUGH OPENING SIZES AND EXACT LOCATIONS TO BE CHECKED AND VERIFIED BY GENERAL CONTRACTOR BEFORE ORDERING AND BEFORE CONSTRUCTION BEGINS.
6. BUILDER MAY CHANGE DOOR AND WINDOW SIZES AS NEEDED FOR FITTING, TRIM AND AVAILABILITY PURPOSES.
7. ANY ADDITIONAL DOORS AND WINDOWS TO BE ADDED ON JOBSITE.
8. ALL WINDOW AND DOORWAY HEADERS IN LOAD BEARING WALLS TO BE (2) 2 IN. X 10 IN. (MIN 925 STRESS GRADE) WITH 1/2 IN. PLYWOOD BETWEEN UNLESS OTHERWISE SHOWN.
9. VENTING OF ATTICS = (1) SQ FT FOR EACH 300 SQ FT OF ATTIC
10. ELEVATIONS ARE FOR BIDDING PURPOSES ONLY AND ARE NOT TO BE CONSTRUED AS ACTUAL IMAGE OF HOUSE. ELEVATIONS MAY DIFFER FROM ACTUAL HOUSE AS MATERIAL AND PRODUCTS MAY VARY WITH SUPPLIERS.
11. STRUCTURAL AND FRAMING MEMBERS INDICATED ARE BASED ONLY ON SPECIES OF LUMBER THAT SATISFY THE SPAN.
12. ANY STRUCTURAL AND FRAMING MEMBERS NOT INDICATED ARE TO BE SIZED BY CONTRACTOR.
13. CALCULATED DIMENSIONS TAKE PRECEDENCE OVER SCALED DIMENSIONS.
14. CONTRACTOR TO CONFIRM THE SIZES, SPACING, AND SPECIES OF LUMBER OF ALL STRUCTURAL AND FRAMING MEMBERS.
15. BATH FANS, VENT HOOD AND DRYER VENT TO BE VENTED TO EXTERIOR.
16. 1/2" TYPE X FIRE CODE DRYWALL ON GARAGE WALLS AND CEILINGS.
17. STAIRWAYS - 9 IN. MIN. TREAD, 8 1/4 IN. MAXIMUM RISE, 6 FT. 8 IN. MINIMUM HEADROOM. GUARDRAILS 36 IN. HIGH MINIMUM, HANDRAILS - 34 IN. TO 38 IN., HANDRAIL/GUARDRAIL COMBO 34 IN. TO 38 IN.. SPINDLES 4 IN. BETWEEN MAXIMUM. MIN. 3 FT. 0 IN. WIDE.
18. PROVIDE QUALIFYING STAIRWAY ILLUMINATION AND ACTIVATION.
19. 3 FT. X 3 FT. MIN. 8 1/4 IN. MAX BELOW TOP OF THRESHOLD - LANDINGS.
20. FIREPLACE 550 SERIES PREFAB METAL. ZERO CLEARANCE (DIRECT VENT) FIREPLACE. PROVIDE FRESH AIR INTAKE, BLOWER, GLASS DOORS AND INSTALL PER MANUFACTURERS SPECIFICATIONS.
21. THE DESIGNS AND DRAWINGS DEPICTED HEREIN ARE DESIGNED TO MEET ALL RCO, V.A., AND F.H.A. BUILDING STANDARDS. SEPARATE HVAC AND ELECTRICAL PLANS TO BE SUBMITTED BY THAT RESPECTIVE TRADESMAN.
22. DOOR AT GARAGE TO HOUSE AND UTILITY ROOM SHALL BE 20 MINUTE FIRE RATED OR 1 3/8 IN. SOLID CORE.
23. PROVIDE GALVANIZED AREAWELL AS REQUIRED BY GRADE - TYPICAL
24. ATTIC ACCESSES 22 IN. X 30 IN. MINIMUM.
25. ALL DOORS TO HAVE A MINIMUM 3 FT. 0 X 3 FT. 0 STOOP.
26. ANY WINDOW WITHIN 2 FT. 0 IN. OF AN OPERATIONAL DOOR MUST BE TEMPERED.
27. TEMPERED GLASS AS REQUIRED BY ORC FOR WINDOW DISTANCE TO FLOOR AND PROXIMITY TO DOORS, SHOWERS & TUBS.
28. WHILE EVERY ATTEMPT HAS BEEN MADE TO AVOID MISTAKES IN THE PREPARATION OF THIS PLAN, THE MAKER CANNOT GUARANTEE AGAINST HUMAN ERROR. THE CONTRACTOR ON THE JOB MUST REVIEW PLANS AND CHECK ALL DETAILS AND DIMENSIONS AND REPORT DISCREPANCIES BEFORE ORDERING MATERIALS AND BEFORE CONSTRUCTION BEGINS.
29. PROVIDE TREATED SILLS AND PLATES AT ALL CONCRETE OR MASONRY IN DIRECT CONTACT WITH GROUND.
30. ALL STUD WALLS ARE 3 1/2" FOR 2 X 4 WALLS AND 5 1/2" FOR 2 X 6 WALLS.
31. FIRESTOP ALL SOFFITS AND DROPS.

**CONSTRUCTION AND SAFETY**

1. CONTRACTOR SHALL BRACE ENTIRE STRUCTURE AS REQUIRED TO MAINTAIN STABILITY UNTIL COMPLETE AND FUNCTIONING AS THE DESIGNED UNIT.
2. CONTRACTOR AND HIS AGENT(S) SHALL VERIFY ALL INFORMATION AND DIMENSIONS CONTAINED WITHIN THESE CONSTRUCTION DOCUMENTS.
3. THE ENDS OF EACH JOISTS, BEAM OR GIRDER SHALL HAVE NOT LESS THAN 1 1/2 IN OF BEARING ON WOOD OR METAL AND NOT LESS THAN 3 IN. ON MASONRY.
4. THE CONTRACTOR WILL BE SOLELY AND COMPLETELY RESPONSIBLE FOR CONDITIONS OF THE JOBSITE INCLUDING SAFETY OF ALL PERSONS AND PROPERTY DURING PERFORMANCE OF THE WORK. THIS REQUIREMENT WILL APPLY CONTINUOUSLY AND NOT BE LIMITED TO NORMAL WORKING HOURS.
5. SUBSTANCE ABUSE OR USE OF CONTROLLED SUBSTANCES INCLUDING ALCOHOL WILL NOT BE TOLERATED AND WILL RESULT IN IMMEDIATE DISMISSAL FROM THE JOB SITE.
6. ALL CONTRACTORS REQUIRED TO MAINTAIN SAFETY FENCES & SIGNAGE & CLEAN UP DANGEROUS CONDITIONS.

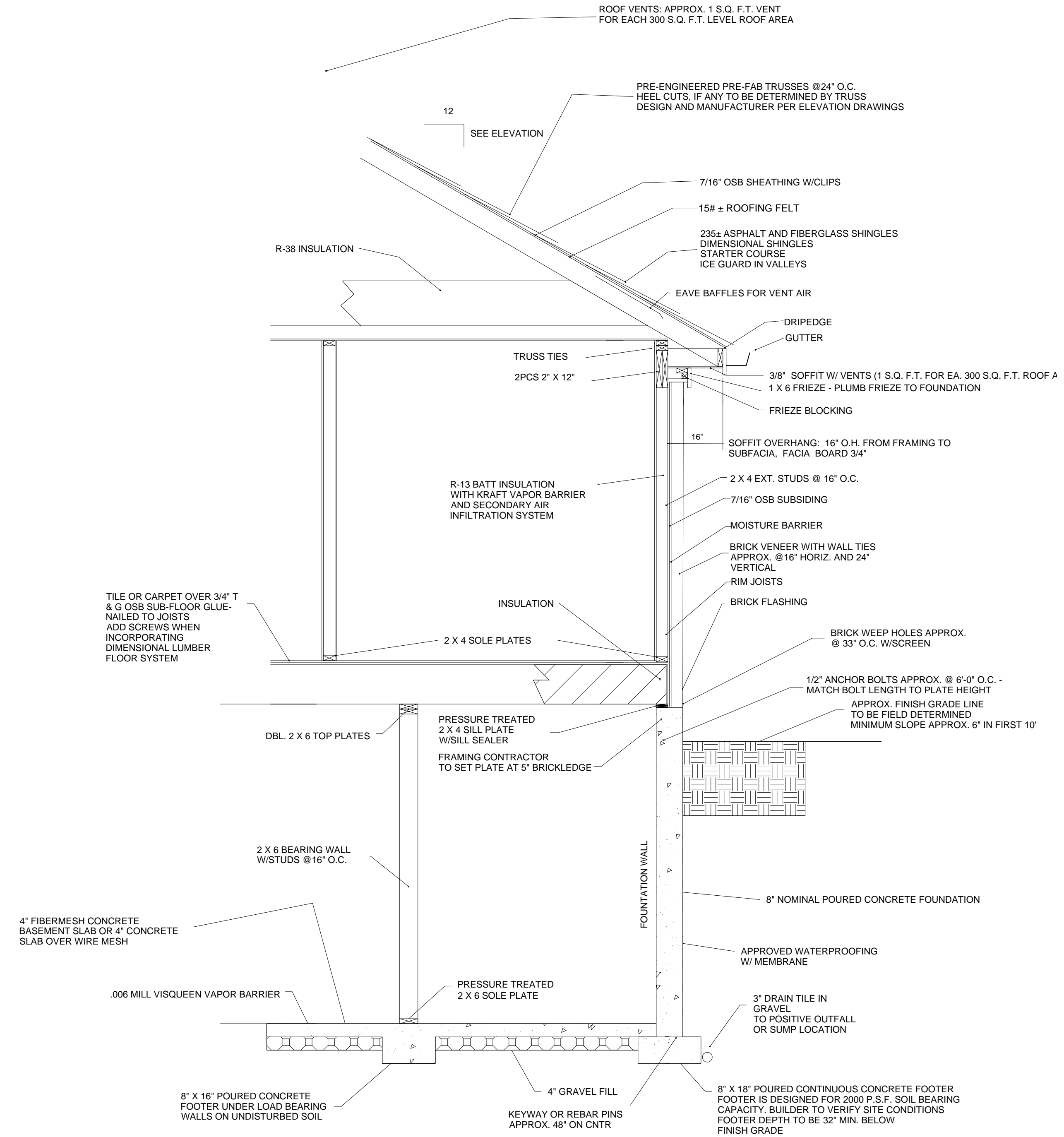

**ONE STORY BRICK ON  
BASEMENT  
WALL SECTION**

NOTE: DESIGN DRAWINGS ARE THE EXCLUSIVE PROPERTY OF KNISS AND ASSOCIATES, INC.. ANY UNAUTHORIZED USAGE, MODIFICATION, OR ADAPTION IS PROHIBITED UNLESS PERMISSION IS ACQUIRED IN WRITING.

ANY CHANGES OR SUBSTITUTIONS TO BUILDING COMPONENTS/FRAMING WITHOUT THE STRUCTURAL ENGINEERS APPROVAL BECOMES THE SOLE RESPONSIBILITY OF THE BUILDER/OWNER.

<p><b>KNISS</b> and Associates, Inc.</p> <p>ANY UNAUTHORIZED USAGE, MODIFICATION, OR ADAPTION IS PROHIBITED UNLESS PERMISSION IN WRITING IS ACQUIRED.</p> <p>P.O. BOX 586 MIAMISBURG, OH 45343 937-623-1265 FAX 937-859-4391</p>	<p><b>FINAL</b></p>	
	<p>PLANS FOR RANCH RESIDENCE SPEC HOUSE LOT 7, CITY LOT 7863 2393 SYDNEYS BEND DR., MIAMISBURG, OH 45342 SYDNEY'S BEND SUB DIVISION</p>	
<p>DATE: JAN. 22, 2010</p>	<p>SCALE 1/4" = 1 FT</p>	<p>SHEET 5 OF 5</p>